

**Rental Car
Airport
Rate
Comparison**

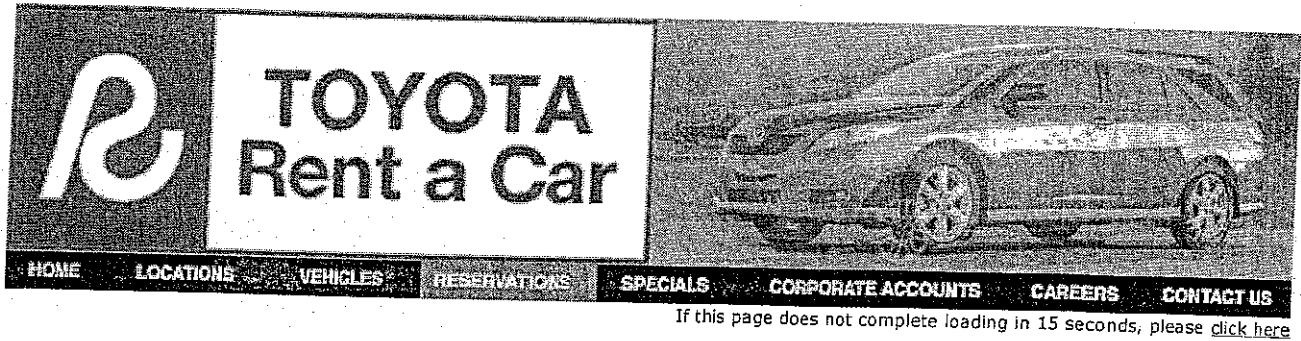

TOYOTA Rent a Car

HOME LOCATIONS VEHICLES RESERVATIONS SPECIALS CORPORATE ACCOUNTS CAREERS CONTACT US

If this page does not complete loading in 15 seconds, please [click here](#)

- Pickup/Dropoff
- Vehicle
- Customize** ←
- Renter Info
- Confirm

Select Extra Options

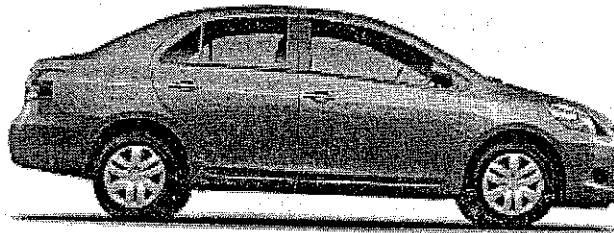

Toyota Yaris or similar

Available Daily Extras

<input type="checkbox"/> ADDITIONAL DRIVER	\$5.99
<input type="checkbox"/> DAMAGE WAIVER \$1500	\$9.99
<input type="checkbox"/> DAMAGE WAIVER \$500	\$5.99
<input type="checkbox"/> DAMAGE WAIVER STANDARD	\$19.99
<input type="checkbox"/> NAVIGATION SYSTEM	\$9.99
<input type="checkbox"/> PERSONAL ACCIDENT/EFFECTS	\$4.99
<input type="checkbox"/> SUPPLEMENTAL LIABILITY IN	\$11.99

[Recalculate](#)

Rental Estimate

1 Day Rental	\$34.99	\$34.99
Rental Subtotal:		\$34.99
ST RENTAL SALES TAX		\$3.75
SPORTS AUTH TAX		\$1.87
VEHICLE LICENSE FEE		\$2.50
ESTIMATED TOTAL:		\$43.11

[< Previous](#)

[Next >](#)



[Login](#) or [Learn More](#)

Members' Benefit Program

Select and Continue

60% Complete

Vehicle Details

Your selections :

Enterprise Location [change](#)
 IAH AIRPORT CONS
 FACILITY
 HOUSTON, TX 77032-6028

Tel.: (281) 230-8200

Dates/Times: [change](#)
 Start: Apr 27, 2009 @ Noon
 End: Apr 28, 2009 @ Noon

Vehicle Class: [change](#)
 Economy

Renter's Age: [change](#)
 25 and Up

Renter's Information:
 (not yet entered)

[Start over](#)

Need a One Way rental?

[Learn more](#)

Selected Vehicle

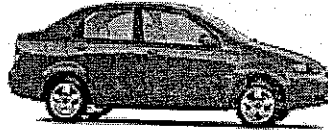

Economy

Chevy Aveo or similar
 2 or 4 doors
 Automatic Transmission
 Air Conditioning
 AM/FM CD Player

View other Vehicle Classes:
 << | [All Classes](#) | >>

Mileage Restrictions

MILEAGE IS UNLIMITED WHEN VEHICLE REMAINS
 IN TEXAS AND LOUISIANA. IF TRAVELING
 OUTSIDE OF THESE STAES, MILEAGE IS
 CHARGED AT 200 FREE MILES PER DAY AND .20
 FOR EACH ADDITIONAL MILE, FOR THE ENTIRE
 RENTAL.

Your Dates and Times

Start: Apr 27, 2009, Noon
 End: Apr 28, 2009, Noon

Price Quote

1 Day @	\$ 84.49 USD
CONSOLIDATED FACILITY CHARGE	\$ 3.00 USD
TEXAS REIMBURSEMENT FEE	\$ 1.69 USD
ENTERPRISE BUSING RECOVERY FEE	\$ 4.49 USD
Subtotal	\$ 93.67 USD
CONCESSION RECOVERY FEE	\$ 10.08 USD
SALES TAX	\$ 10.38 USD
HARRIS COUNTY STADIUM TAX	\$ 5.17 USD
* Total Estimated Charges	\$ 119.30 USD

Additional surcharges, local taxes, etc. may apply.

Select and Continue

- [Reservations](#)
- [Special Offers](#)
- [Locations](#)
- [Vehicle Guide](#)
- [Products & Services](#)
- [#1 Club](#)
- [Partners](#)
- [Customer Support](#)

[LOGIN](#)

Not Yet a Member?

[Register](#)

Step 1 Step 2 Step 3 **4 - REVIEW & BOOK** Step 5

YOUR RESERVATION

Your Itinerary [Change](#)

Pick-Up Date and Location
 Mon, Apr 27, 2009 at 10:00 AM
 Houston Intercontinental Airport
 17330 Palmetto Pines
 Houston, TX, US
 Corporate
 0500-0200 7 Days

Return Date and Location
 Tue, Apr 28, 2009 at 10:00 AM
 Houston Intercontinental Airport
 17330 Palmetto Pines
 Houston, TX, US
 Corporate
 0500-0200 7 Days

Arrival Information
 Airline No Arrival Information

Discounts
 No Affiliations

Your Vehicle [Change](#)

Selected Vehicle
 170.35 USD
 Hyundai Accent or similar
 Economy 2-4 Door Automatic Air



[View Details](#)

Upgrade Options

Upgrade for less than **1 USD**
 Ford Focus or similar
 Compact 2-4 Door Automatic Air



[View Details](#)

UPGRADE

Your Extras None Selected [Change](#)

YOUR PERSONAL INFORMATION

First Name: Last Name:

E-mail Address: Verify E-mail Address:

(if you'd like to receive an email confirmation)

Please send text based E-mail only

I want to receive Hertz promotional offers

ARRIVAL INFORMATION

I am not arriving by Airplane or Train

I don't have my arrival information at this time

Select an Airline or Train Number:

If you have a Company Order/Billing Reference Number enter it here:

Frequent Traveler (optional)

None

Frequent Traveler Number:

Terms and Conditions

Rates are for the time and location displayed above. Approximate rental charges are based on available information at the time of reservation for renters age 25 and older. For minimum age requirements please see "Rental Qualifications and Requirements" link below for details. Please note that for renters under age 25 an additional daily age differential

APPROXIMATE TOTAL 170.35 USD

By clicking on the "Submit" button, you confirm that you understand and accept our [Rental Qualification and Requirements](#)

Rate Details

Selected Vehicle
 With unlimited free miles
 Daily 1 day at 124.49 USD

Rate Code MCLD

Additional Items Included in Total Approximate Charge:

Taxes 22.21 USD

airport concession fee recovery 13.93 USD

hertz busing cost recovery 4.49 USD

customer facility charge and vehicle licensing cost recovery 4.20 USD

energy surcharge 1.03 USD

energy surcharge 1.03 USD

energy surcharge 1.03 USD

energy surcharge 1.03 USD

energy surcharge 1.03 USD

energy surcharge 1.03 USD

energy surcharge 1.03 USD

energy surcharge 1.03 USD

energy surcharge 1.03 USD

energy surcharge 1.03 USD

energy surcharge 1.03 USD

STEP 1 2 3 4 : OPTIONS & SERVICES

RENTAL OPTIONS

- GPS Navigation 13.95 USD/Day
- Fuel Service Option (FSO) (Price not included in Estimated Total)
Purchase a full tank of gas in advance with no need for refuel on return.
- Child Safety Seats
Rate / Weight Information

Quantity Infant Safety Booster

PROTECTIONS / COVERAGES

Optional insurances are subject to tax in certain locations. This tax is not reflected in the Estimated Total.

- Loss Damage Waiver (26.99 USD Per Day)
- Personal Accident Insurance (4.00 USD Per Day)
- Personal Effects Protection (2.95 USD Per Day)
- Additional Liability Insurance (14.49 USD Per Day)

Cancel



Help?

Help?

Estimated Total

Base Rate: 1 day(s)	123.99 USD
Taxes & Surcharges:	46.30 USD
Surcharge	24.09 USD
- \$0.52 per day (Energy Recovery Fee)	
- \$3.00 per day (Customer Facility Charge)	
- \$2.25 per day (Reimbursement Charge for title, registration & personal property taxes)	
- \$4.49 per rental (Bus Cost Recovery Fee)	
- 11.11% (Concession Recovery Fee)	
Tax (15.000%)	22.21 USD

Mileage: Unlimited

Approximate Total 170.29 USD

Rate Rules: Maximum 8 Day(s)

Estimated Total 170.29 USD

Notes:

- Your rate was calculated based on the information provided. Some modifications may change this rate.

About This Reservation

RENTAL INFORMATION

Modify

Pick-up Information

Location: George Bush Intercontinental Airport, Houston, IAH
 Date & Time: Monday, April 27, 2009 @ 09:00 AM

Return Information

Location: George Bush Intercontinental Airport, Houston, IAH
 Date & Time: Tuesday, April 28, 2009 @ 09:00 AM

Additional Information

AWD: N/A
 Rate Type: Lowest
 Rate Code: LC
 Coupon: N/A
 Wizard: N/A
 Residence: United States

YOUR CAR

Modify

Car Class: Compact Chevrolet Cobalt or similar

